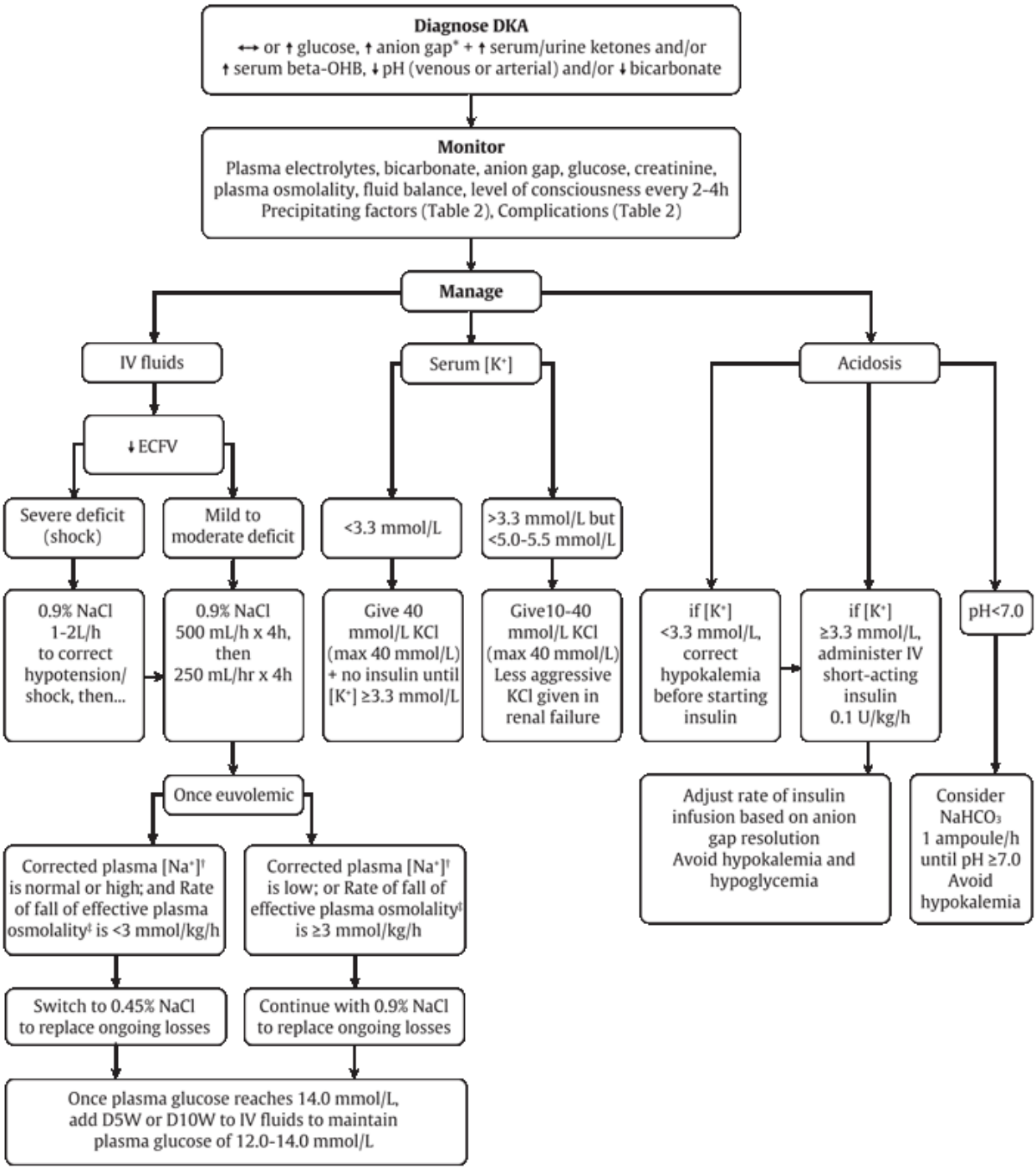

Figure 1. Management of diabetic ketoacidosis in adults.
Beta-OHB, beta-hydroxybutyric acid; *DKA*, diabetic ketoacidosis; *ECFV*, extracellular fluid volume; *IV*, intravenous.
*Plasma glucose may be lower than expected in some settings.
**Anion gap = plasma [Na+] − plasma [Cl−] − plasma [HCO_3^-].
†Corrected plasma [Na+] = measured [Na+] + 3/10 × ([plasma glucose (mmol/L)] − 5).
‡Effective plasma osmolality = [Na+] × 2 + [plasma glucose (mmol/L)], reported as mmol/kg.